



K.R. MANGALAM UNIVERSITY
THE COMPLETE WORLD OF EDUCATION

**SCHOOL OF ARCHITECTURE &
DESIGN (SOAD)**

**BUILDING
EXCEPTIONAL
DESIGN
DEXTERITY**

Bachelor of Architecture
(B.Arch)

Bachelor of Design
(B.Des.) (Interior Design)

Bachelor of Design
(B.Des.) (Fashion Design)

Bachelor of Design (B.Des.)
(Game Design & Animation)
with academic support of ImaginXP

Bachelor of Fine Arts
(BFA)

Bachelor of Design (B.Des.)
(UX/UI & Interaction Design) with
academic support of ImaginXP

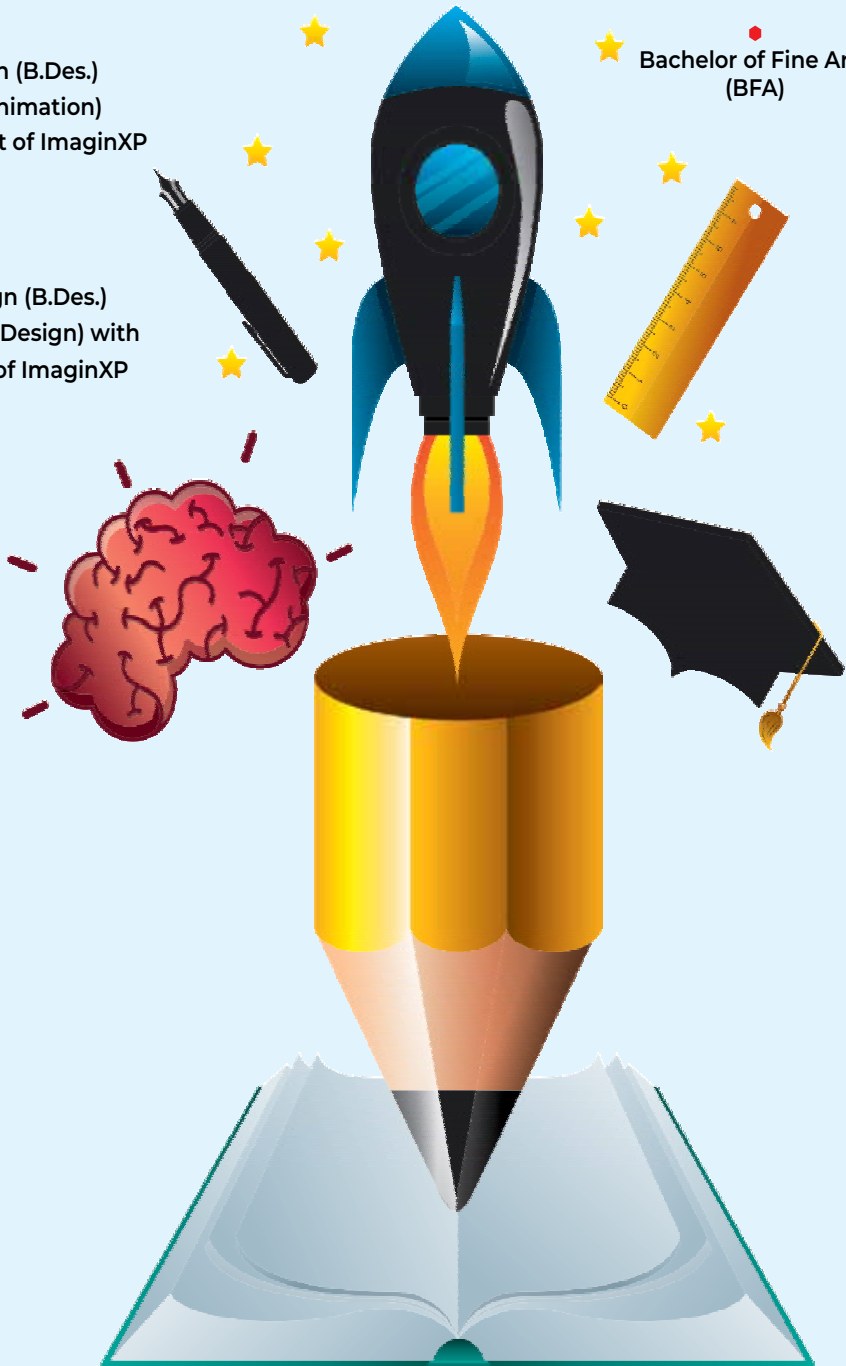

SOAD EDGE

- ▶ Integrating contemporary disciplines of design.
- ▶ As a hub of creativity and innovation, the school nurtures creativity and encourages out-of-the-box thinking.
- ▶ Vertical studios, interaction with seniors and alumni.
- ▶ Hands-On Training on Advanced Software, Model-Preparation, and Construction
- ▶ Engagement in live projects and on-ground realistic assignments.
- ▶ Creation of sustainable designs in consultation & coordination with the top experts from the **Fashion Design Council of India**.
- ▶ Prime collaboration with **ImaginXP** for advanced training on Game Design & Animation, and UX & ID.
- ▶ Dedicated clubs & societies for engagement & networking.
- ▶ Inter-disciplinary learning experience in line with the new-age methodologies and industry norms.



KRMU HIGHLIGHTS

- ▶ Advanced Dynamic Curriculum
- ▶ Prime Industry Collaborations
- ▶ Acclaimed Faculty Experts
- ▶ Focussed Training & Realistic Practices
- ▶ Merit Scholarships
- ▶ Assured Financial Support
- ▶ Domain-Specific Sessions
- ▶ Promising Internship & Placement Assistance
- ▶ Specialised Industry Conferences & Seminars
- ▶ International Exchange Programmes & Study Tours
- ▶ International Exchange Programme
- ▶ Exceptional Mentoring by Industry Insiders
- ▶ Unparalleled Industry Exposure
- ▶ Sophisticated Study Spaces & Presentation Rooms
- ▶ Futuristic Laboratories, Studios & Amphitheatre
- ▶ Specialty Research Wings & Production Control Rooms
- ▶ Dedicated Clubs & Societies
- ▶ Remarkable Sports Facilities
- ▶ Fine Accommodation & Cafeteria

INTERNSHIP & PLACEMENT

Best known for their unmatched creativity and knack for ideation, the SOAD graduates continue to work with some of the greatest design studios, fashion brands and game-design corporations.



INDUSTRY COLLABORATIONS





Times Group award 2023
for "Leading Fashion Institution"

PROGRAMMES OFFERED

Under Graduate	Duration	Semester-1 (INR)	Semester-2 (INR)	Total Fee Per Year
Bachelor of Architecture (B.Arch)	5 Years	90,000	90,000	1,80,000
Bachelor of Design (B.Des.) (Fashion Design)	4 Years	1,00,000	1,00,000	2,00,000
Bachelor of Design (B.Des.) (Interior Design)	4 Years	1,00,000	1,00,000	2,00,000
Bachelor of Design (B.Des.) (Game Design & Animation) with academic support of ImaginXP	4 Years	1,15,000	1,15,000	2,30,000
Bachelor of Design (B.Des.) (UX/UI & Interaction Design) with academic support of ImaginXP	4 Years	1,15,000	1,15,000	2,30,000
Bachelor of Fine Arts (BFA)	4 Years	55,000	55,000	1,10,000

ELIGIBILITY

B.Arch	Candidates must have passed 10+2 examination or equivalent with PCM and with minimum 50% aggregate marks. Applicant should be NATA Qualified
B.Des. (Fashion Design /Interior Design/ Game Design & Animation/ UX/UI & Interaction Design/BFA)	Candidates must have passed 10+2 examination or equivalent examination from a recognized board with a minimum of 50% marks in aggregate.

SCHOLARSHIP & FINANCIAL ASSISTANCE

Scholarships

- SUPER ACHIEVERS
- ALUMNI (K.R. MANGALAM SCHOOLS)
- SPORTS
- CUET/ JEE/ CAT/ MAT & OTHER COMPETITIVE EXAMS
- CHILDREN OF DEFENSE PERSONNEL
- FACULTY/ STAFF MEMBER CONCESSION

Study Loans

- Assured Assistance from Major Banks
- Instant Sanctioning
- All-Expense Coverage
- Quick Disbursal

Partner Firms



ASSOCIATIONS WORLDWIDE



*CUET Scores Accepted

INDUSTRY HIRING (2022-23)

Anjali Kumari



Tapio



Mansi Bansal



House of Torani



Lalita



Auctus wear



Savitha Reghunathan



Ritu Kumar



Dheeraj .S. Nair



Veemonz



Leepanshi



Richa Global



Shamiya Khan



Gurav Gupta



Khushal Sharma



Richa Global



Arshiya Chhabra



Alive Studio



Priyom Banerjee



The Bim Engineers



Parul Kaushik



Floor & Furnishings



Sanskriti Srivastava



Studio Blue Hill



1ST IN HARYANA
5TH IN NORTH INDIA
& **22ND** AMONGST INDIA'S
BEST PRIVATE ENGINEERING
COLLEGES & UNIVERSITIES 2022
BW BUSINESSWORLD

2ND IN HARYANA
5TH IN NORTH INDIA
& **21ST** AMONGST INDIA'S
BEST PRIVATE LAW
COLLEGES & UNIVERSITIES 2022
BW LEGAL

65+
Advanced
Programmes

5000+
Students

10K+
Alumni

36 LPA
Highest
Package

500+
Top Recruiters

92%
Placement
Record

ADMISSION PROCESS

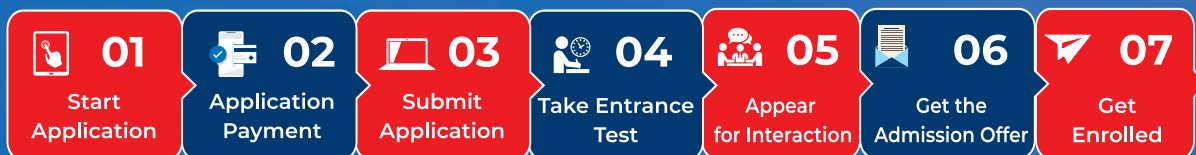

ADMISSION COUNSELLING:

We invite you to have a personal interaction with our counsellor in order to know more about K.R. Mangalam University and the Program.

University Campus

Sohna Road, Gurugram, Delhi-NCR Landline No.: 0124-2867800 | Mob: 08800697010/ 15
Helpline No.: 011-48884888 | Email: admissions@krmangalam.edu.in

Bihar Office

Shop No - 115, 1st Floor, Verma Center, Boring Road Chauraha, Patna - 800001
Mob: 8800697016-17 | Email: bihar@krmangalam.edu.in

Jharkhand Office : Mob: 8800697019 Email: jharkhand@krmangalam.edu.in

Himachal Office : Mob: 9311256334 Email: himachal@krmangalam.edu.in

J & K Office : Mob: 9311256334 Email: jk@krmangalam.edu.in

Punjab Office : Mob: 9311256334 Email: punjab@krmangalam.edu.in

Uttarakhand Office : Mob: 9311256336 Email: uttarakhand@krmangalam.edu.in

Uttar Pradesh Office : Mob: 9311256337 Email: uttarpradesh@krmangalam.edu.in

HOW TO APPLY

For Application Form, Eligibility & Programme Details visit www.krmangalam.edu.in or collect a copy from the admission office.